Rhythm/Bass

Dreams
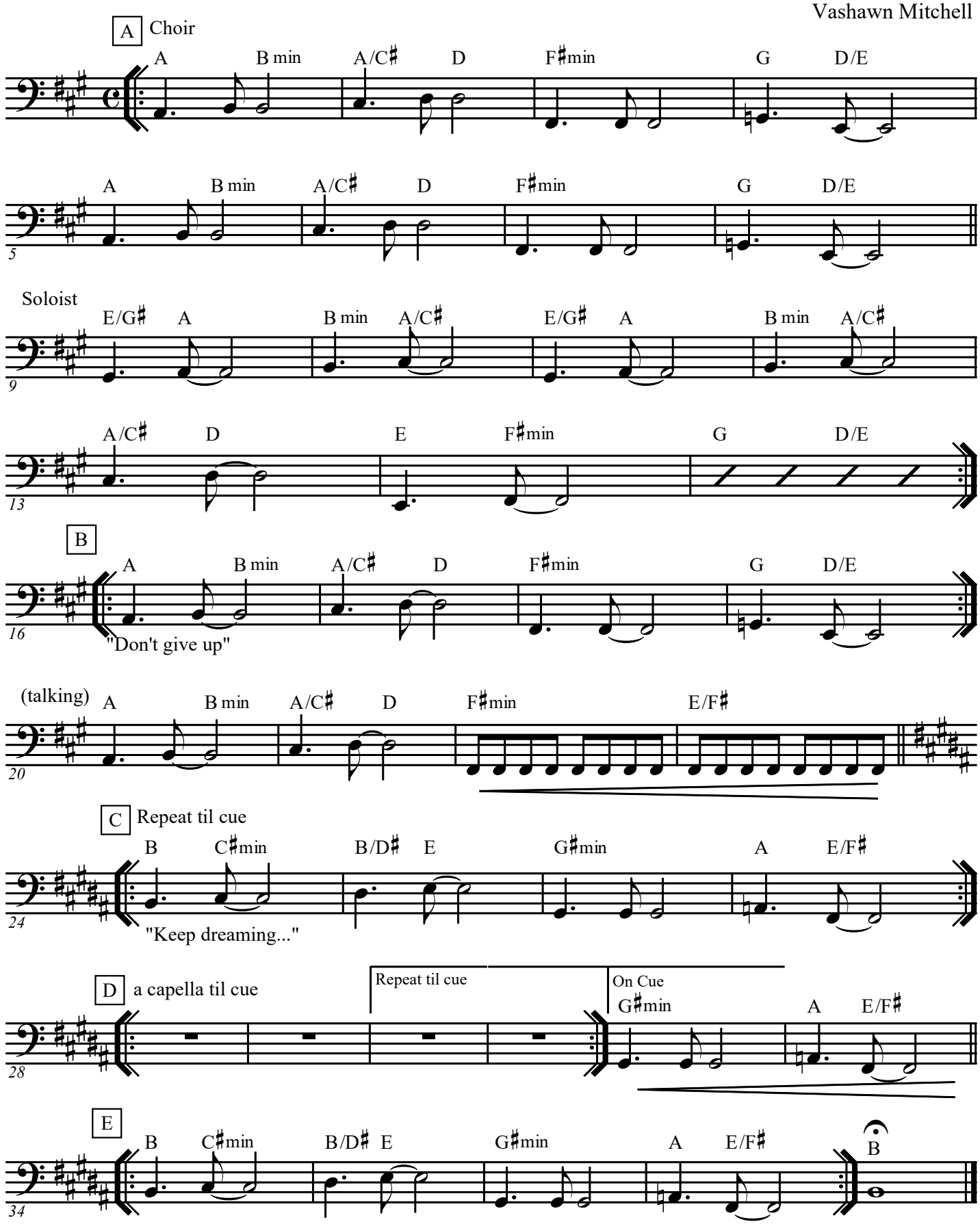
Vashawn Mitchell